

661
 1714
 103
 L.A.

NOTES:

1. CONTRACTUAL AGREEMENT STATES THAT PROPERTY CORNERS ARE NOT TO BE SET BY THIS SURVEY.
2. UNDERGROUND UTILITIES NOT LOCATED BY THIS SURVEY.
3. NO ATTEMPT WAS MADE TO DETERMINE IF ANY PORTION OF THIS PROPERTY IS CLAIMED BY THE STATE OF N.J. AS TIDELANDS.
4. DEED REFERENCE: BOOK 3874, PAGE 749
5. ENVIRONMENTALLY SENSITIVE AREAS ARE NOT LOCATED BY THIS SURVEY.
6. THIS SURVEY IS SUBJECT TO CONDITIONS WHICH AN ACCURATE TITLE SEARCH MIGHT DISCLOSE.
7. FILED MAP & DEED HAVE MATHEMATICAL ERRORS (CORRECTED BY THIS SURVEY)

Title Co. File No.

Job No. S-13878

A.K.A. 220 NEW JERSEY STATE HIGHWAY ROUTE 18

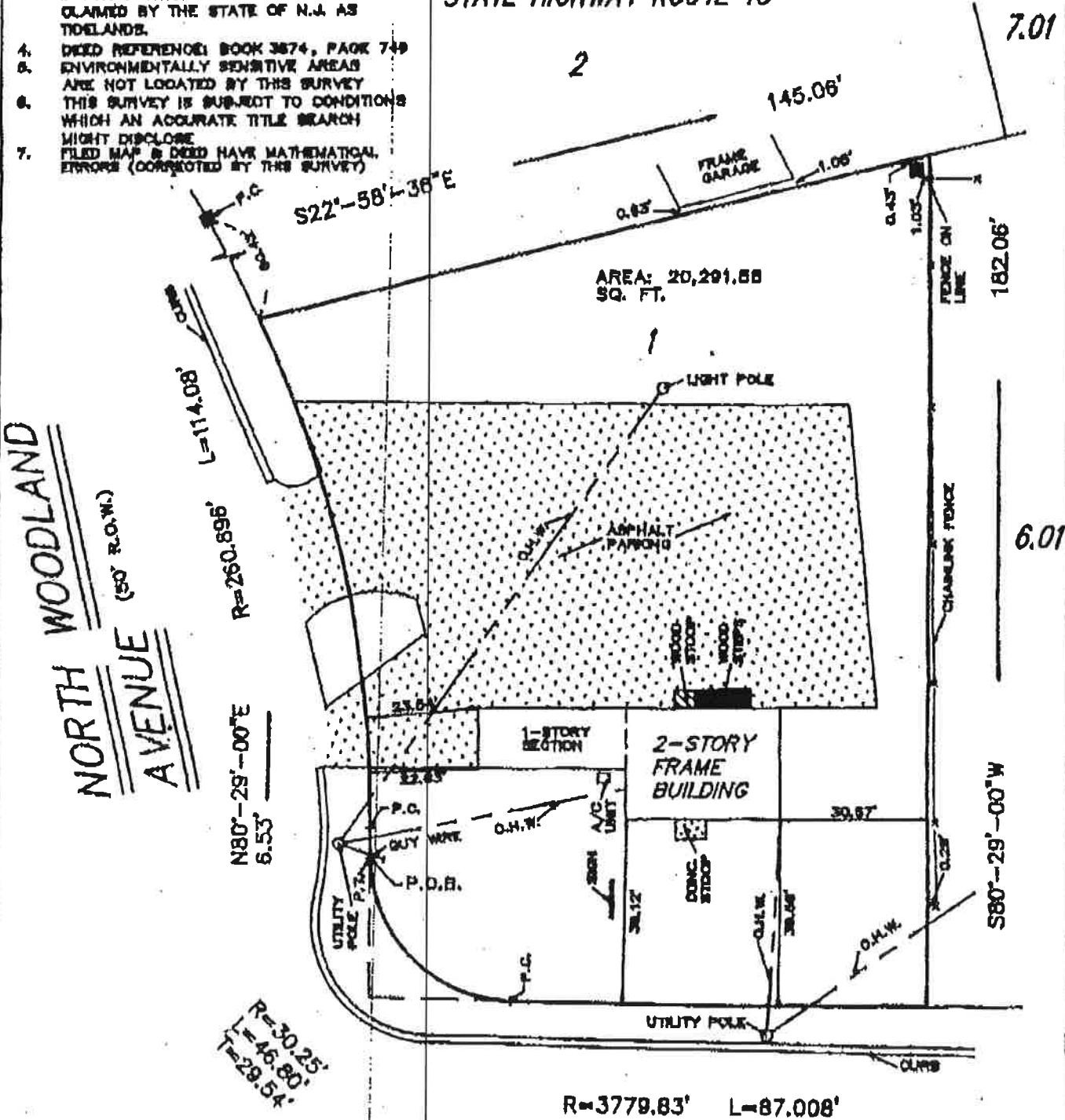

LEGEND:

■ - MONUMENT FOUND

NEW JERSEY STATE HIGHWAY ROUTE 18 (R.O.W. VARIES) (FORMERLY S-26)

Map of Survey

CERTIFICATION:

I HEREBY CERTIFY THIS SURVEY WAS MADE UNDER MY IMMEDIATE SUPERVISION TO:
CARL FEINSTEIN, MARRIED

LOT 1, BLOCK 17.02, TAX MAP, (SHEET NO. 10)
 EAST BRUNSWICK TWP. - MIDDLESEX COUNTY - NEW JERSEY
 A.K.A. LOT 1, AS SHOWN ON A MAP ENTITLED "MAP OF PINE RIDGE SITUATED IN EAST BRUNSWICK TOWNSHIP, MIDDLESEX"

STATE HIGHWAY

SUBJECT

023

SOUTH

WOODLAND

NORTH

WOODLAND

HILLSIDE RD.

ST.

ADJOINS SHEET NO. 201

PLAT MAP

